

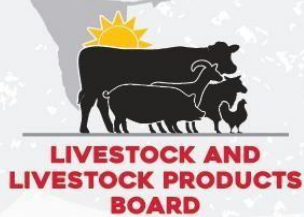

# Weekly Beef Consumer Prices

(Khomas, Kavango East,  
Oshana, Zambezi)

DATE: 10 March 2025



Livestock and Livestock Products Board of Namibia  
Tel: +264 61 275 846 • Fax: +264 61 228 310  
Email: [statistician@nammic.com.na](mailto:statistician@nammic.com.na) • Web: [www.nammic.com.na](http://www.nammic.com.na)

**WEEKLY BEEF CONSUMER PRICES (KHOMAS)**

Description	14/02/2025	21/02/2025	28/02/2025	07/03/2025	March 2025 MTD	February 2025 AVG	% Δ w/w
Hump	99,99	84,77		99,99	99,99	94,92	
Neck	100,86	100,72	99,99	93,90	93,90	96,04	-6,09
Shin	101,44	99,99	104,34	96,89	96,89	102,53	-7,14
Bolo	109,77	107,96	107,24	108,69	108,69	108,69	1,35
Chuck	110,14	113,03	109,56	111,95	111,95	110,90	2,18
Flat Rib	97,09	86,95	86,95	98,90	98,90	92,20	13,75
Brisket	110,14	108,69	104,34	106,51	106,51	108,51	2,08
Prime Rib	121,73	121,73	121,73			121,73	
Thin Flank	107,60	99,99	106,08	110,14	110,14	104,86	3,83
Wing Rib	131,51	137,67	145,64	145,64	145,64	136,04	0,00
Loin	204,34	204,34	204,34	204,34	204,34	202,17	0,00
Rump	196,73	186,95	193,03	193,03	193,03	190,37	0,00
Fillet	313,03	326,08	321,73	326,08	326,08	318,47	1,35
Topside	136,51	138,03	138,03	132,60	132,60	138,47	-3,94
Silverside	141,30	144,92	144,92	144,92	144,92	143,38	0,00
Aitchbone	102,60	90,21	88,31	94,00	94,00	93,76	6,44
Thick Flank	121,73	121,73	130,43	130,43	130,43	123,90	0,00
Trimmings	99,99	100,86	102,60	93,90	93,90	99,56	-8,48
Fat	29,85	30,43	30,43	30,43	30,43	30,61	0,00
Kidneys	46,08	46,08	46,08	46,08	46,08	46,08	0,00
Bones	20,72	23,97	21,38	20,61	20,61	21,70	-3,60

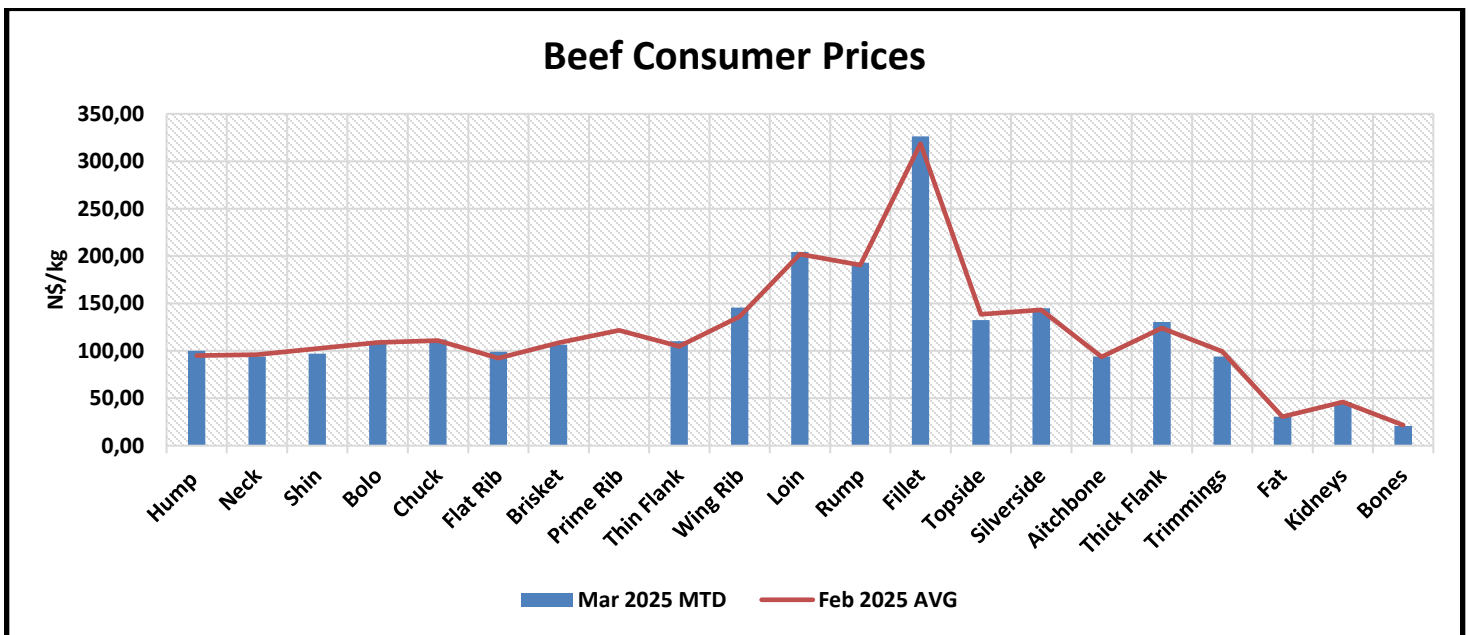

**WEEKLY BEEF CONSUMER PRICES (KAVANGO EAST)**

Description	14/02/2025	21/02/2025	28/02/2025	07/03/2025	March 2025 MTD	February 2025 AVG	% Δ w/w
Hump							
Neck	94,19	91,30	91,30	92,74	92,74	92,74	1,59
Shin	95,19	93,45	93,45	93,63	93,63	94,32	0,19
Bolo							
Chuck	105,19	104,15	105,02	106,01	106,01	105,28	0,95
Flat Rib	113,03	113,03	113,03	113,03	113,03	113,03	0,00
Brisket	101,73	99,99	101,73	102,44	102,44	101,30	0,70
Prime Rib	127,77	127,77	127,77	131,21	131,21	130,61	2,69
Thin Flank							
Wing Rib							
Loin	175,86	153,32	175,86	170,49	170,49	170,23	-3,05
Rump	171,09	171,09	171,09	160,76	160,76	171,09	-6,04
Fillet	275,38	275,38	263,21	250,75	250,75	272,34	-4,73
Topside	128,69	128,69	128,69	136,12	136,12	128,69	5,78
Silverside	139,12	152,17	152,17	156,51	156,51	148,90	2,86
Aitchbone							
Thick Flank							
Trimmings	96,21	76,64	96,21	82,60	82,60	91,32	-14,14
Fat	60,56	60,56	60,56	66,47	66,47	60,56	9,76
Kidneys	53,66	52,95	52,95	51,33	51,33	52,78	-3,05
Bones	17,94	18,46	18,46	19,45	19,45	18,20	5,37

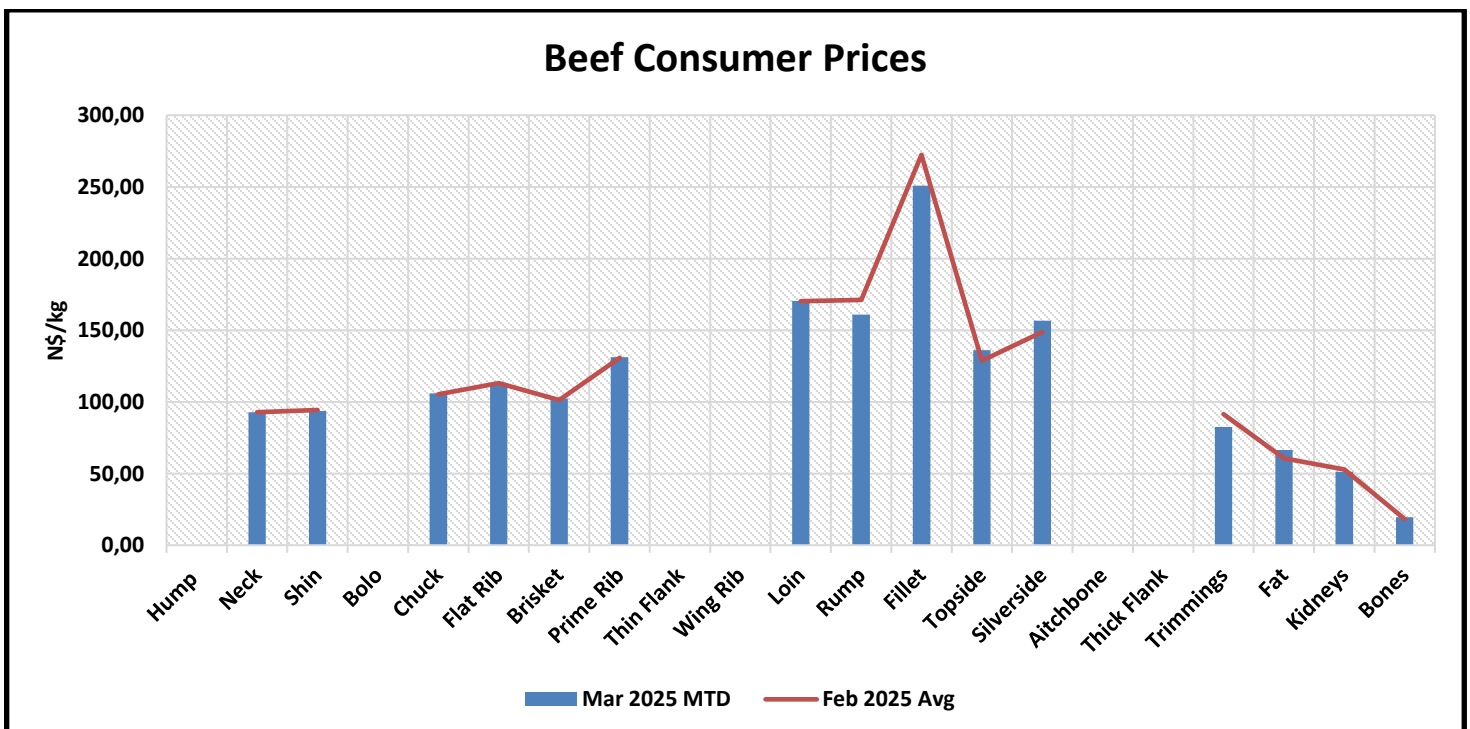

**WEEKLY BEEF CONSUMER PRICES (OSHANA)**

Description	14/02/2025	21/02/2025	28/02/2025	07/03/2025	March 2025 MTD	February 2025 AVG	% Δ w/w
<b>Hump</b>							
Neck	84,05	95,64	89,12	92,38	92,38	88,22	3,66
Shin	86,95	86,95	86,95	93,03	93,03	89,12	7,00
<b>Bolo</b>							
Chuck	99,99	107,60	97,38	103,47	103,47	100,15	6,25
<b>Flat Rib</b>							
Brisket	98,43	105,43	98,25	100,86	100,86	100,09	2,66
<b>Prime Rib</b>							
<b>Thin Flank</b>							
<b>Wing Rib</b>							
Loin				82,60	82,60		
Rump	170,21	205,79	173,90	221,73	221,73	176,06	27,50
Fillet	371,73	315,21	315,21	352,17	352,17	346,84	11,72
Topside	119,56		104,34	139,12	139,12	114,48	33,34
Silverside	152,17			156,51	156,51	152,17	
<b>Aitchbone</b>							
<b>Thick Flank</b>							
<b>Trimmings</b>							
<b>Fat</b>							
Kidneys	48,34	51,59	49,56	48,98	48,98	49,38	-1,17
Bones	13,32	13,47	13,32	24,04	24,04	13,36	80,40

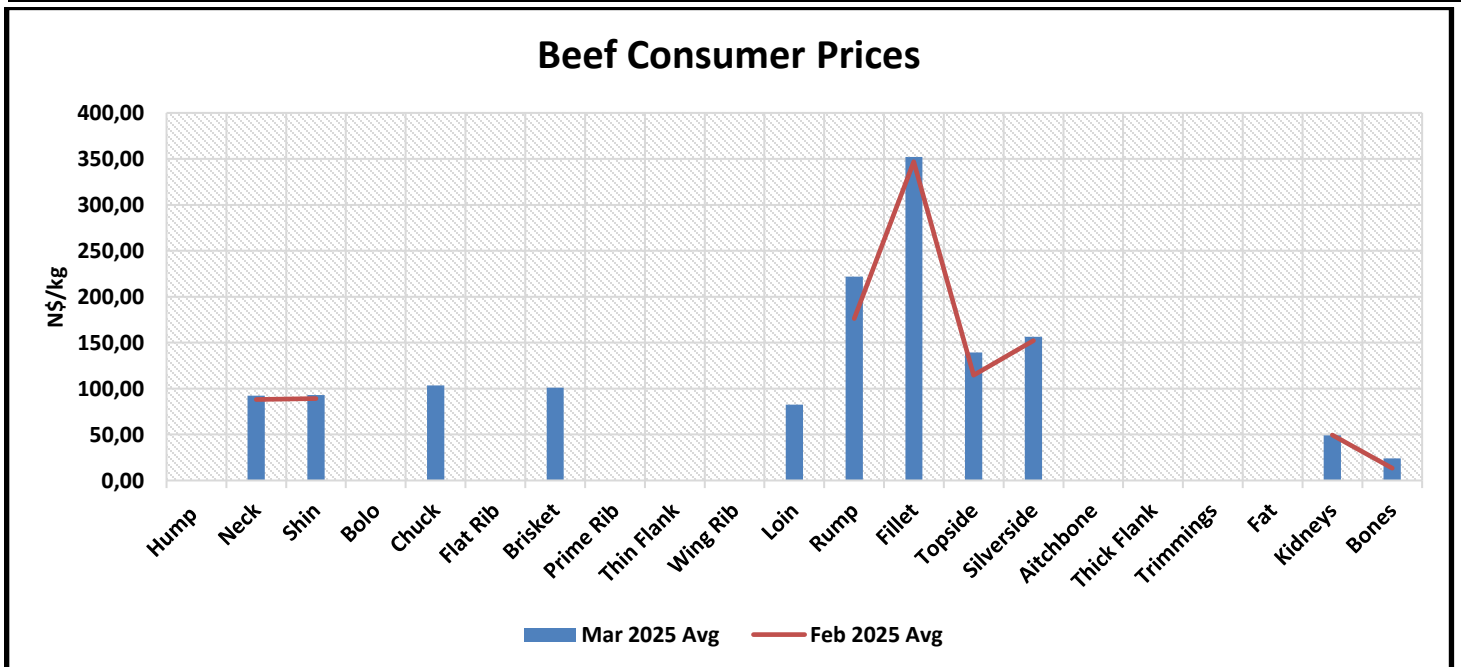



**WEEKLY BEEF CONSUMER PRICES (ZAMBEZI)**

Description	14/02/2025	21/02/2025	28/02/2025	07/03/2025	March 2025 MTD	February 2025 AVG	% Δ w/w
Hump							
Neck	79,34	79,34	79,34	71,88	71,88	79,29	-9,40
Shin	93,39	93,39	93,39	93,39	93,39	93,39	0,00
Bolo	130,43	130,43	130,43	126,08	126,08	130,43	-3,33
Chuck	87,99	87,99	87,99	93,21	93,21	87,47	5,93
Flat Rib	104,34	104,34	104,34	104,34	104,34	101,57	0,00
Brisket	87,65	87,65	87,65	91,13	91,13	89,37	3,97
Prime Rib	111,52	111,52	111,52	93,62	93,62	110,43	-16,05
Thin Flank	139,12	139,12	139,12	126,08	126,08	139,12	-9,38
Wing Rib	117,38	117,38	117,38	113,03	113,03	117,38	-3,70
Loin	137,04	137,04	137,04	125,04	125,04	138,82	-8,76
Rump	131,81	131,81	131,81	135,29	135,29	132,25	2,64
Fillet	214,43	214,43	214,43	205,73	205,73	214,43	-4,06
Topside	113,68	113,68	113,68	127,16	127,16	113,68	11,85
Silverside	114,78	114,78	114,78	109,85	109,85	114,78	-4,29
Aitchbone	130,43	130,43	130,43	134,77	134,77	130,43	3,33
Thick Flank	139,12	139,12	139,12	109,13	109,13	139,12	-21,56
Trimmings	79,13	79,13	79,13			79,13	
Fat	8,70	8,70	8,70	8,70	8,70	8,70	0,00
Kidneys	51,30	51,30	51,30	51,47	51,47	51,56	0,34
Bones	15,82	15,82	15,82	23,65	23,65	17,08	49,46

